



**INVESTMENT OPPORTUNITY**  
**10,421 SQ. FT. BUILDING ON 1.43 ACRES**

**Property Highlights**

- Great carefree investment offering
- Concrete block free standing industrial building located in the Winterburn Industrial area
- 100% leased property to strong tenant with publicly traded parent company
- Long term tenant has occupied the property for 10+ years

**ADRIAN AMBROZUK**  
Senior Associate  
(780) 733 6406  
adrian.ambrozuk@cwedm.com

**Locator Map**

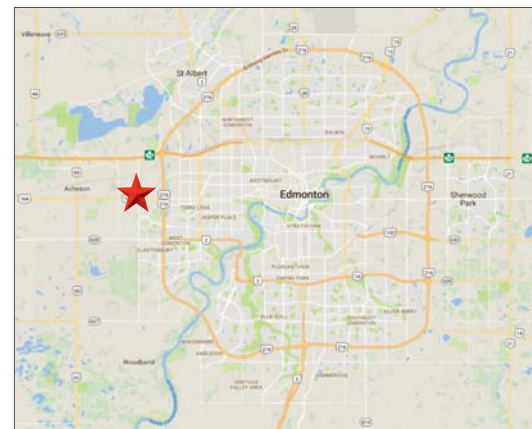

Suite 2700, TD Tower  
10088 - 102 Avenue  
Edmonton, AB T5J 2Z1  
www.cwedm.com

### Property Features

Building Size:	10,421 sq. ft.
Zoning:	M1 - Light Industrial
Ceiling Height:	20'
Land Size:	1.43 acres
Loading:	Two (2) - 12' x 14' grade doors
Power:	225 amp, 204 volt, 3 phase (TBC)

### Additional Information

Sale Price:	\$2,250,000.00
Property Taxes:	\$30,452.99 (2017)
Legal Description:	Plan 7621294, Lot 5, Block 4



### Office & Yard



**ADRIAN AMBROZUK**  
Senior Associate  
(780) 733 6406  
adrian.ambrozuk@cwedm.com

Suite 2700, TD Tower  
10088 - 102 Avenue  
Edmonton, AB T5J 2Z1  
www.cwedm.com



**Main Floor**

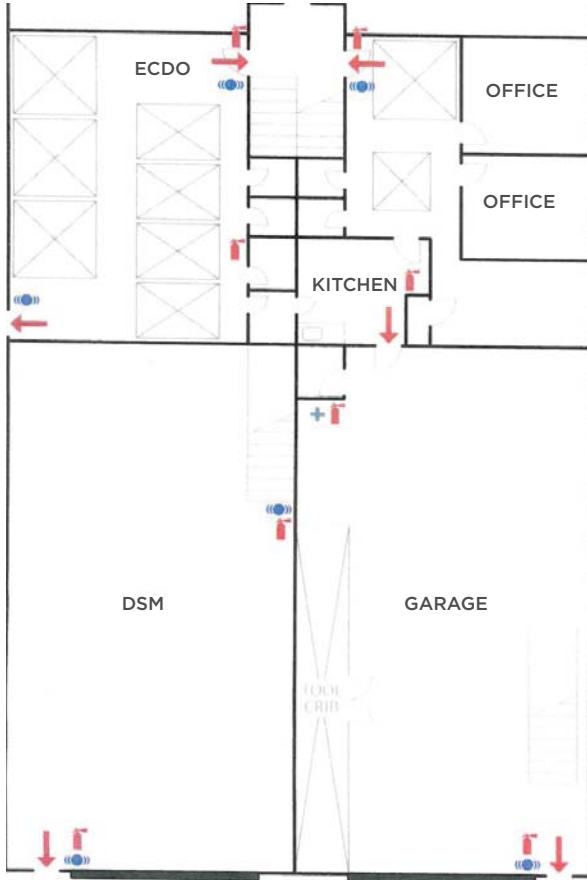

**Second Floor**

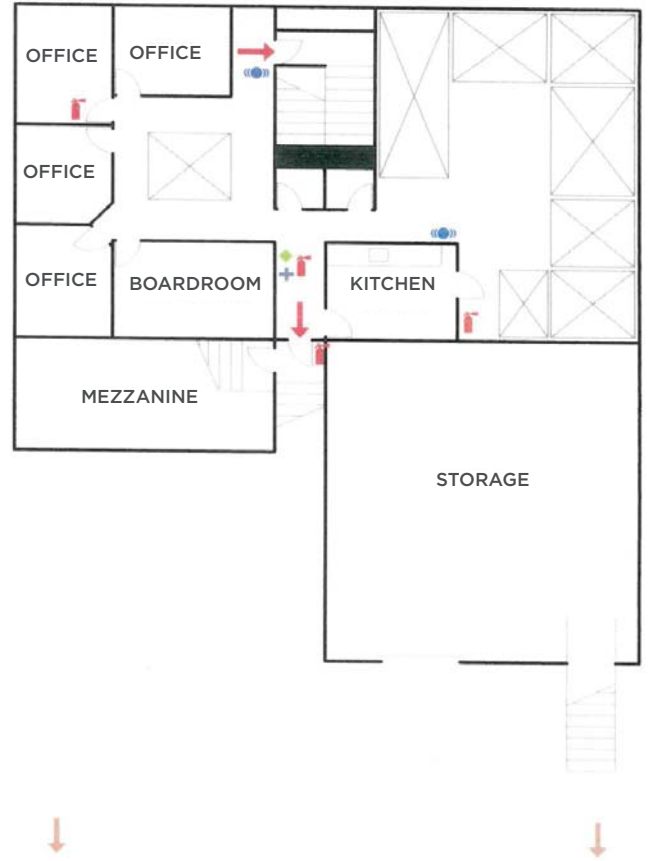

**ADRIAN AMBROZUK**  
Senior Associate  
(780) 733 6406  
adrian.ambrozuk@cwedm.com

Suite 2700, TD Tower  
10088 - 102 Avenue  
Edmonton, AB T5J 2Z1  
www.cwedm.com





**CUSHMAN &  
WAKEFIELD**  
Edmonton

FOR SALE

# LEASED INDUSTRIAL FACILITY

21104 - 107 Avenue, Edmonton, Alberta

## Aerial



**ADRIAN AMBROZUK**  
Senior Associate  
(780) 733 6406  
adrian.ambrozuk@cwedm.com

Suite 2700, TD Tower  
10088 - 102 Avenue  
Edmonton, AB T5J 2Z1  
www.cwedm.com

Cushman & Wakefield Edmonton is independently owned and operated / A Member of the Cushman & Wakefield Alliance. Cushman & Wakefield Copyright 2015. No warranty or representation, express or implied, is made to the accuracy or completeness of the information contained herein, and same is submitted subject to errors, omissions, change of price, rental or other conditions, withdrawal without notice, and to any special listing conditions imposed by the property owner(s). As applicable, we make no representation as to the condition of the property (or properties) in question. November 22, 2017