



**CUSHMAN &
WAKEFIELD**
Edmonton

FOR SALE/LEASE

WESTANA VILLAGE, PHASE III

108 & 118 Provincial Avenue, Sherwood Park, AB

High Quality Construction At Attractive Pricing
Project 58% Sold!



3,405 - 17,137 SQ. FT. COMMERCIAL BAYS AVAILABLE IMMEDIATELY FOR SALE / LEASE

Property Highlights

- ±3,455 sq. ft. industrial bays for sale/lease
- 1,000 sq. ft. concrete mezzanine per bay
- Concrete precast building structure
- New construction completed in 2016
- Single bays available or can be sold or leased in combination with neighbouring units
- Developer can complete build out and deliver units move-in ready if desired
- Located in the Westana Village Phase III complex with excellent access to Yellowhead Trail, Anthony Henday Drive and Petroleum Way



BRONWYN SCRIVENS

Associate
780 429 9389
bronwyn.scrivens@cwedm.com

Suite 2700, TD Tower
10088 - 102 Avenue
Edmonton, AB T5Y 2Z1
www.cwedm.com

Cushman & Wakefield Edmonton is independently owned and operated / A Member of the Cushman & Wakefield Alliance. Cushman & Wakefield Copyright 2015. No warranty or representation, express or implied, is made to the accuracy or completeness of the information contained herein, and same is submitted subject to errors, omissions, change of price, rental or other conditions, withdrawal without notice, and to any special listing conditions imposed by the property owner(s). As applicable, we make no representation as to the condition of the property (or properties) in question.
June 2, 2017



**CUSHMAN &
WAKEFIELD**
Edmonton

FOR SALE/LEASE

WESTANA VILLAGE, PHASE III

108 & 118 Provincial Avenue, Sherwood Park, AB

Building Features

AVAILABLE SIZE:	3,405 sq. ft. - 17,137 sq. ft. contiguous
CONSTRUCTION:	10" insulated concrete precast structure (R20 walls, R30 roof)
DEMISING WALLS:	Drywall and steel studs, one-hour fire rated
WINDOWS:	Sealed glazing on aluminum frames, tinted
PLUMBING:	Roughed grade level, two piece washroom
PARKING:	116 parking stalls (3.2 stalls/100 m2)
SITE:	2.21 acres, asphalt top
SPRINKLERS:	Sprinklered throughout both buildings

LANDSCAPING:	Concrete sidewalks, landscaped site
OPERATING COSTS:	\$4.00 per sq. ft. (2017 est.)
ZONING:	DC 48 - Direct Control Area A
CEILING HEIGHT:	22' (20' clear)
LOADING:	Grade (12' x 14') overhead door
POWER (TBC):	100 Amp, 120/208 Volt, 3-phase
HEATING:	Roof mounted HVAC, radiant heat to warehouse
YEAR BUILT:	2016
AVAILABILITY:	Immediately

Site Plan

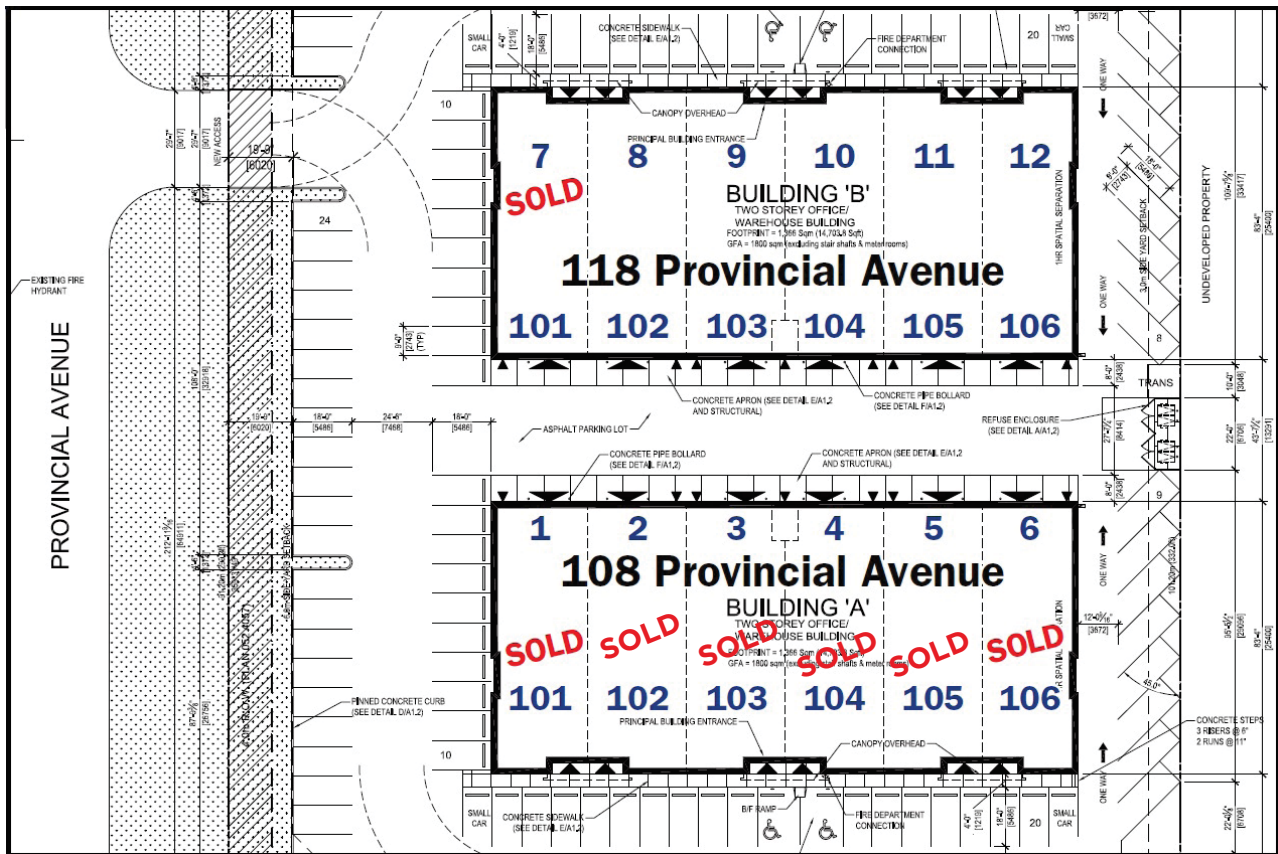

BRONWYN SCRIVENS

Associate

780 429 9389

bronwyn.scrivens@cwedm.com

Suite 2700, TD Tower
10088 - 102 Avenue
Edmonton, AB T5Y 2Z1
www.cwedm.com

Cushman & Wakefield Edmonton is independently owned and operated / A Member of the Cushman & Wakefield Alliance. Cushman & Wakefield Copyright 2015. No warranty or representation, express or implied, is made to the accuracy or completeness of the information contained herein, and same is submitted subject to errors, omissions, change of price, rental or other conditions, withdrawal without notice, and to any special listing conditions imposed by the property owner(s). As applicable, we make no representation as to the condition of the property (or properties) in question.
June 2, 2017



**CUSHMAN &
WAKEFIELD**
Edmonton

FOR SALE/LEASE

WESTANA VILLAGE, PHASE III

108 & 118 Provincial Avenue, Sherwood Park, AB

Price List

108 PROVINCIAL AVE. PHASE III - SOUTH Building FEBRUARY 2017

BAY #	Measurement (ft) (sq.ft.)			TOTAL	LIST PRICE	condo fees	lease rate
Unit #	Width	Length	main/Mezz			\$1.50 psf	
1	29.60	83.25	2,443	3,417.0	SOLD		
101	29.60	34.50	974				
2	30.00	83.25	2,454	3,455.0	SOLD	\$426	\$13.50
102	30.00	34.33	1,001				
3	30.00	83.25	2,405	3,405.0	SOLD	\$426	\$13.50
103	30.00	34.33	1,000 utility rm				
4	30.00	83.25	2,405	3,405.0	SOLD	\$426	\$13.50
104	30.00	34.33	1,000 utility rm				
5	30.00	83.25	2,454	3,455.0	SOLD	\$432	\$14.00
105	30.00	34.33	1,001				
6	29.60	83.25	2,443	3,417.0	SOLD		
106	29.60	34.50	974				

118 PROVINCIAL AVE. PHASE III - NORTH Building

BAY #	Measurement (ft) (sq.ft.)			TOTAL	LIST PRICE	condo fees	lease rate
Unit #	Width	Length	main/Mezz			\$1.50 psf	
7	29.60	83.25	2,443	3,417.0	SOLD	\$427	\$14.27
101	29.60	34.50	974				
8	30.00	83.25	2,454	3,455.0	\$725,000	\$432	\$13.63
102	30.00	34.33	1,001				
9	30.00	83.25	2,405	3,405.0	\$670,000	\$426	\$12.79
103	30.00	34.33	1,000 utility rm				
10	30.00	83.25	2,405	3,405.0	\$670,000	\$426	\$12.79
104	30.00	34.33	1,000 utility rm				
11	30.00	83.25	2,454	3,455.0	\$690,000	\$432	\$12.98
105	30.00	34.33	1,001				
12	29.60	83.25	2,443	3,417.0	\$700,000	\$427	\$13.32
106	29.60	34.50	974				

BRONWYN SCRIVENS

Associate

780 429 9389

bronwyn.scrivens@cwedm.com

Suite 2700, TD Tower
10088 - 102 Avenue
Edmonton, AB T5Y 2Z1
www.cwedm.com

Cushman & Wakefield Edmonton is independently owned and operated / A Member of the Cushman & Wakefield Alliance. Cushman & Wakefield Copyright 2015. No warranty or representation, express or implied, is made to the accuracy or completeness of the information contained herein, and same is submitted subject to errors, omissions, change of price, rental or other conditions, withdrawal without notice, and to any special listing conditions imposed by the property owner(s). As applicable, we make no representation as to the condition of the property (or properties) in question.
June 2, 2017



**CUSHMAN &
WAKEFIELD**
Edmonton

FOR SALE/LEASE

WESTANA VILLAGE, PHASE III

108 & 118 Provincial Avenue, Sherwood Park, AB

Aerial

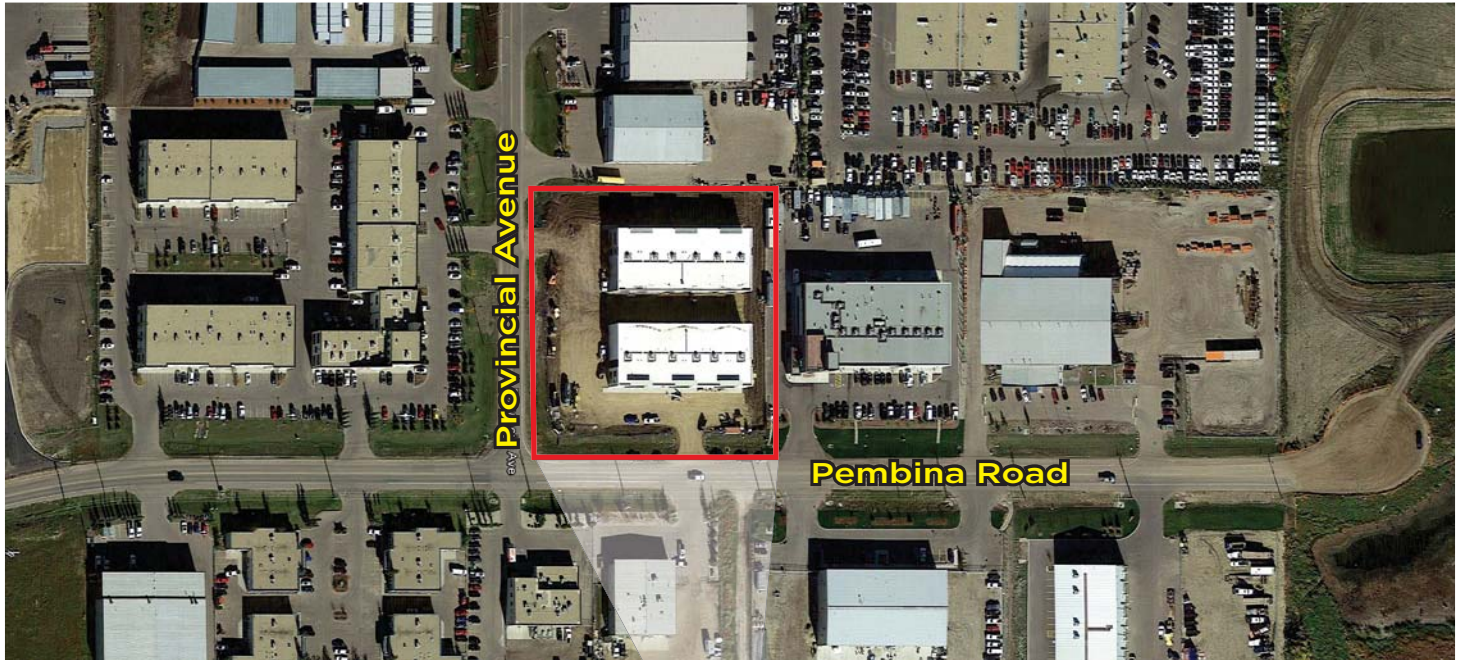

BRONWYN SCRIVENS

Associate

780 429 9389

bronwyn.scrivens@cwedm.com

Suite 2700, TD Tower
10088 - 102 Avenue
Edmonton, AB T5Y 2Z1
www.cwedm.com

Cushman & Wakefield Edmonton is independently owned and operated / A Member of the Cushman & Wakefield Alliance. Cushman & Wakefield Copyright 2015. No warranty or representation, express or implied, is made to the accuracy or completeness of the information contained herein, and same is submitted subject to errors, omissions, change of price, rental or other conditions, withdrawal without notice, and to any special listing conditions imposed by the property owner(s). As applicable, we make no representation as to the condition of the property (or properties) in question.
June 2, 2017